

EXIST CEMETERY  
VOL 15 DEEDS P 475 - VOL 38  
DEEDS P 219 RECORDED IN 1852  
AND 1856

Doc. No. 2438690  
Vol. 57-48 Pages 11 & 12

## DUNN BURYING GROUND

A CEMETERY PLAT LOCATED IN PART OF THE  
NW 1/4 OF THE SW 1/4 OF SECTION 20, T 6 N,  
R 10 E, TOWN OF DUNN, DANE COUNTY, WIS-  
CONSIN IN PART OF CERTIFIED SURVEY MAP NO. 6586,  
VOL. 32 OF CERTIFIED SURVEYS, PAGES 188, 189 & 190, DOC.  
NO. 2301261.

**SURVYOR'S CERTIFICATION**

I hereby certify that by the order and under the direction of the Town Board of the Town of Dunn, Dane County, Wisconsin I have made a survey and Plan of part of Lot 1, Certified Survey Map No. 6586 in the NW 1/4 of the SW 1/4 of Section 20, T. 6 N., R. 10 E., Town of Dunn, Dane County, Wisconsin described by a name and house description as follows:  
Containing of the aforesaid monument marking the 1/4 corner of said Section 20; thence S 88°55'17" E, 132.0' to the POINT OF BEGINNING; thence S 88°55'17" E, 109.64'; thence S 88°55'17" W, 305.34'; thence S 88°55'17" W, 221.64'; thence S 88°55'17" E, 179.44'; thence S 88°55'17" E, 132.0' to the POINT OF BEGINNING.

Dated this 22<sup>nd</sup> day of Dec. 1964 *A. L. Lomax*  
Glen L. Northrop, S.



TYPICAL DESCRIPTION EXAMPLE:  
SECTION 2, BLOCK 1, LOT 17, GRAVE NO. 3  
DUNN BURYING GROUND CEMETERY, TOWN OF  
DUNN, DANE COUNTY, WISCONSIN

- ② - SECTION NO  
- BLOCK NO  
17 - LOT NO  
GRAVE NO. 1, 2 OR 3

**LEGEND**

- EXISTING 1" D PIPE UNLESS NOTED DIFFERENT
- 1" D x 12" PIPE SET
- EXISTING ALUMINUM MONUMENT FOUND
- 1" D x 24" PIPE SET IN SECTION 20 AT REF POINTS

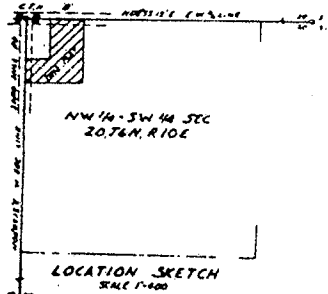
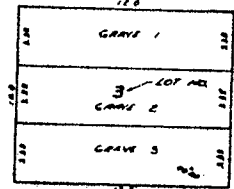
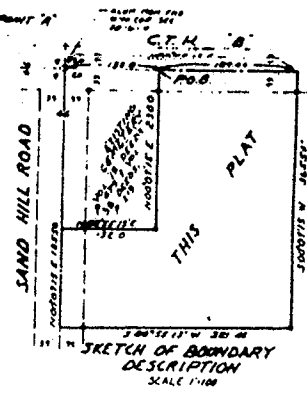

DRAFTED AT AXER SURVEY COMPANY,  
CAMONDOC, WI BY GLEN L. NORTHROP